

## How to backup Medmont Studio patient data

### How to backup Medmont Studio patient data

#backup utility #data folder #database #db

#### Target audience

Medmont Studio system administrators

#### Requirements

- Medmont Studio
- Enough disk space for a copy of the backup

#### Purpose

This document describes the recommended process to backup all Medmont Studio patient, exam and instrument data.

#### For Medmont Studio 6.2 and above

(see instructions for Medmont Studio 6.1.4 and previous below)

1. On the server or standalone PC, open the “Medmont Studio 6 Administrator Tool” but double clicking the desktop icon or in the Start Menu:

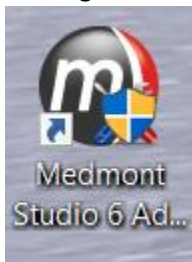

2. Click on the “Backup...” button:

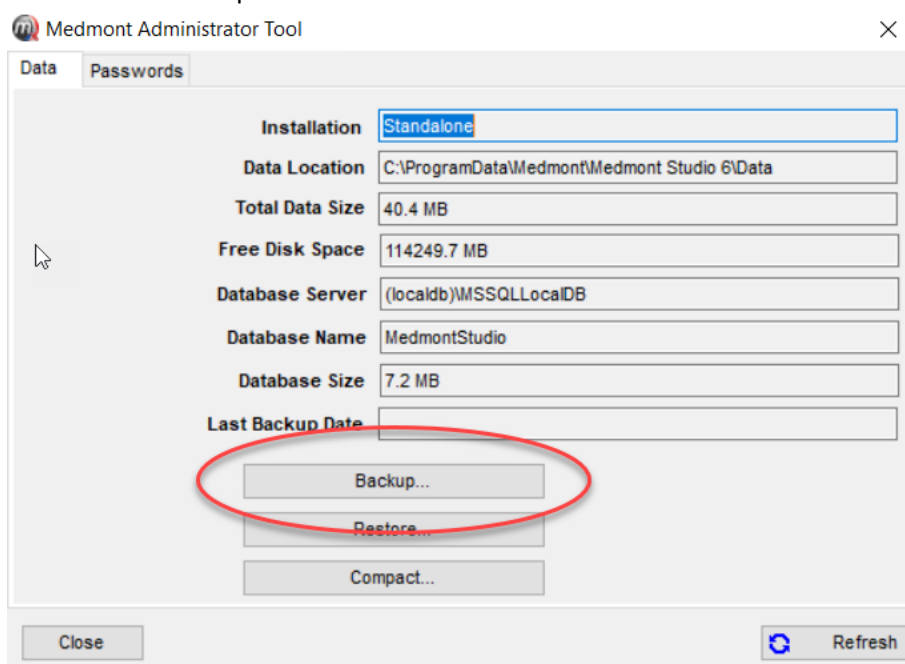

## How to backup Medmont Studio patient data

3. Browse to where you want to store your backup and click "OK". In this example, we've created a folder on the desktop called "My patient data backup":

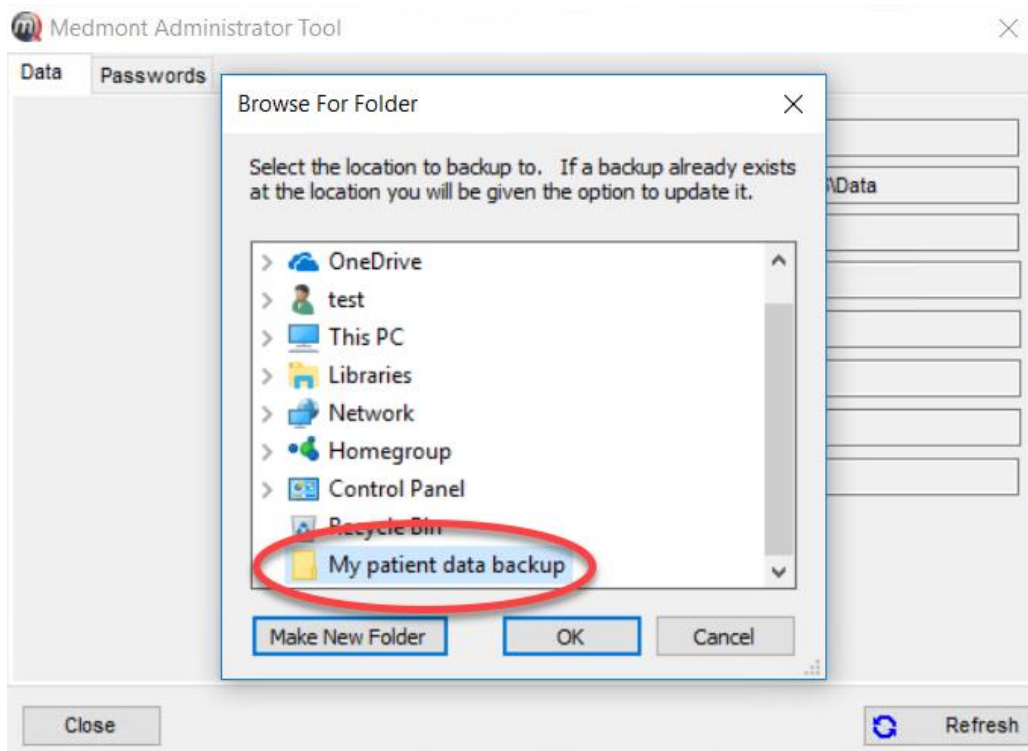

4. It will then run through the backup process. Depending on the size of your patient data, it may take some time. Once complete, it should show the following screen:

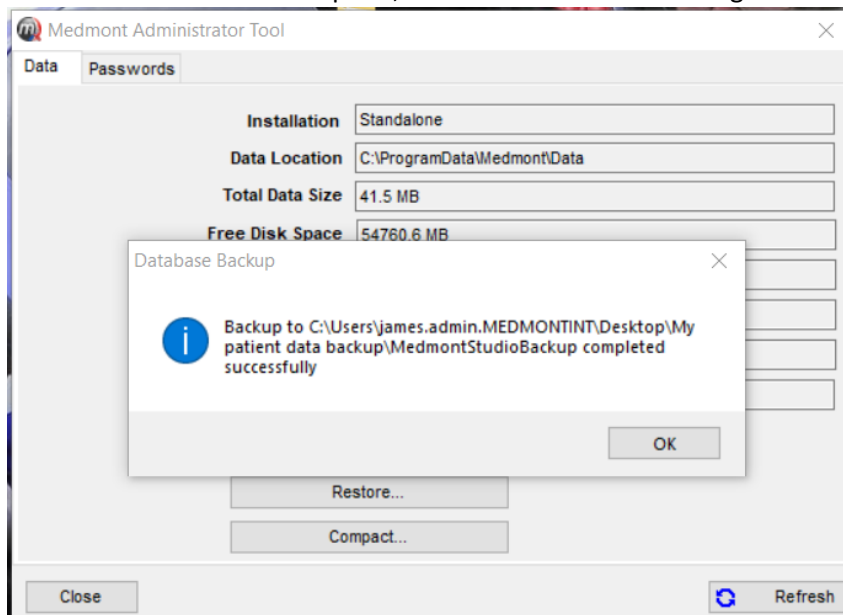

5. Click "OK" and then "Close"

## How to backup Medmont Studio patient data

For Medmont Studio 6.1.4 and previous

(see instructions for Medmont Studio 6.2 and great, see above)

1. Ensure all instances of Medmont Studio are closed
2. If running as a Medmont Studio “Server”, stop the “Medmont Studio Server” service by going to Services → selecting “Medmont Studio Server” and clicking the “Stop” button:

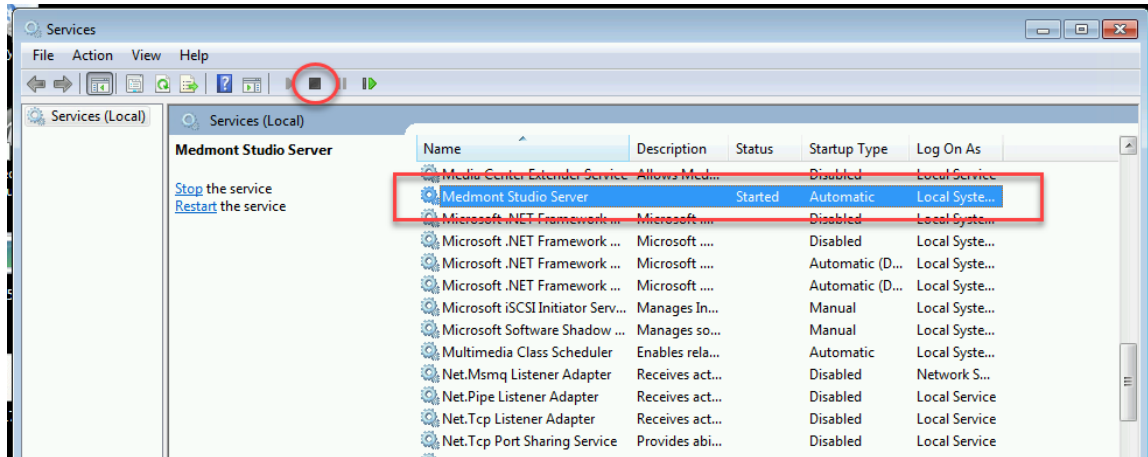

3. Run the Medmont Studio Administration Tool. It can be found under All Programs → Medmont → Medmont Studio Administration Tool:

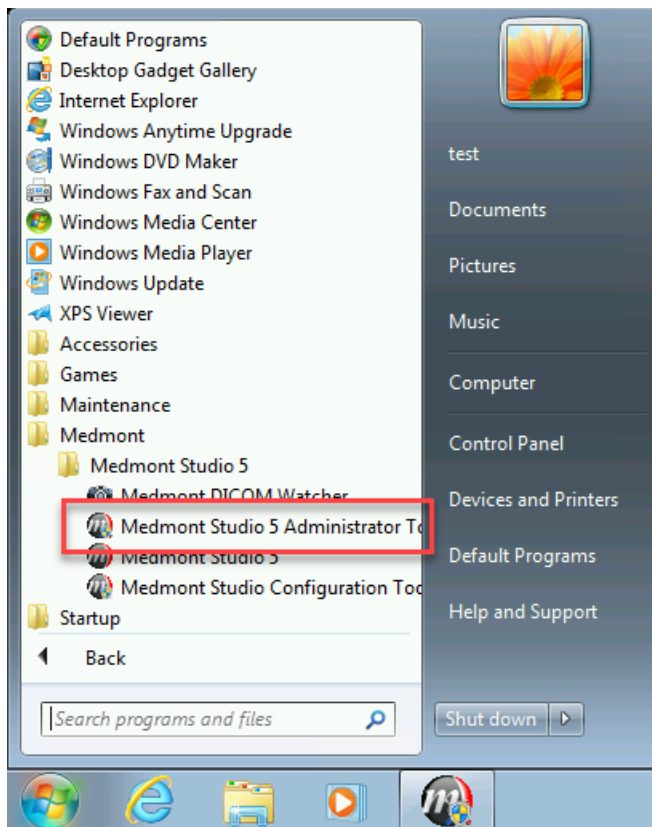

## How to backup Medmont Studio patient data

- Once open, make note of the “Data Location”. Below is the default location of C:\ProgramData\Medmont

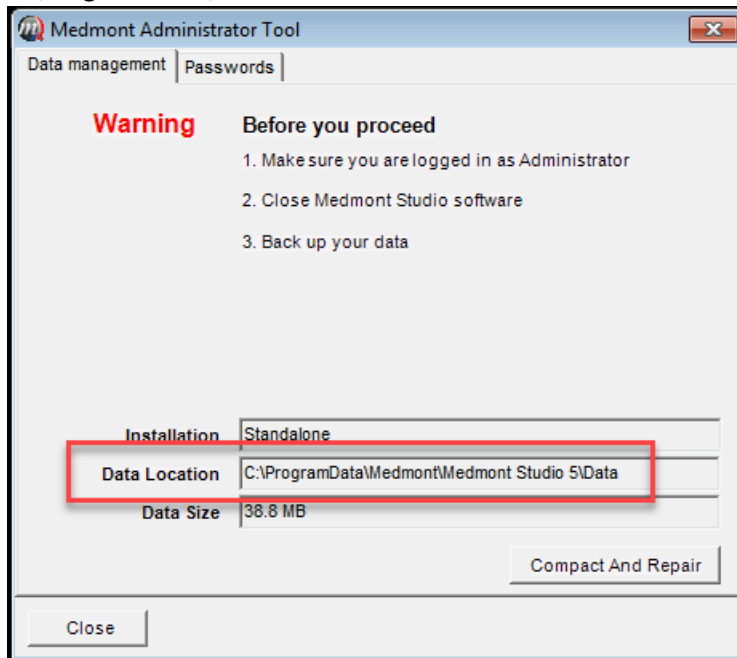

- Close the Medmont Studio Administrator Tool
- Make a copy of the \Data folder and **ALL** child files and folders to a backup location
- If running as a Medmont Studio “Server”, start the “Medmont Studio Server” service by going to Services → selecting “Medmont Studio Server” and clicking the “Start” button:

